# Fig. 27 CUTTER UNIT

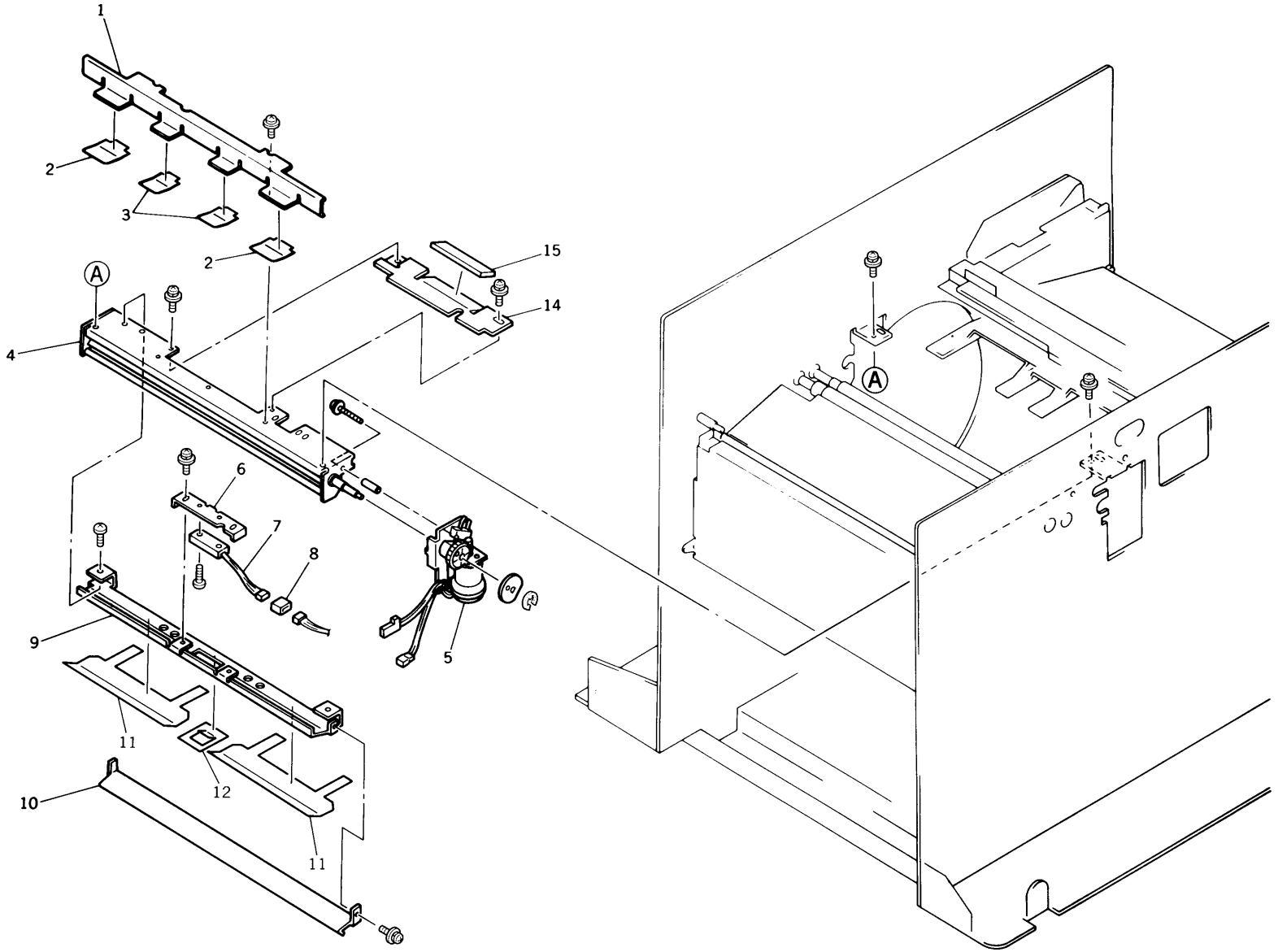

# Fig. 27 Cutter Unit

| No. | Part No. | Part Name | Q'ty | Remark |
|---|---|---|---|---|
| | 011-95111-010 | Cutter Cover A Ass'y | | |
| 1 | 011-15047-104 | *Cutter Cover A | 1 | |
| 2 | 011-15049-000 | *Set Sheet B | 2 | |
| 3 | 011-15048-003 | *Set Sheet A | 2 | |
| | 019-95100-009 | Set Sheet Plate Ass'y; A3 | | A3 |
| 1 | 019-25115-009 | *Set Sheet Plate; A3 | 1 | |
| 2 | 019-25116-005 | *Set Sheet | 2 | |
| 3 | 014-15116-205 | *Set Sheet E | 2 | |
| | 017-95302-200 | Unit/Cutter II; B4; CE | | |
| | 017-95303-100 | Unit/Cutter II; A4; CE | | |
| | 019-95300-202 | Unit/Cutter ; A3; CE | | |
| 4 | | *Cutter Body | 1 | |
| 5 | 019-65008-302 | **Cutter Motor Ass'y; CE | 1 | |
| | 019-25309-008 | **Gear; Cutter Motor | 1 | |
| 6 | 017-15306-006 | *Bracket; Master Positioning Sensor | 1 | |
| 7 | 019-60019-101 | *Master Positioning Sensor II | 1 | |
| 8 | | *Junction Connector; 3P | 1 | Ref.Pg.II-36 |
| 9 | 017-15303-406 | *Cutter Cover | 1 | |
| 9 | 019-25301-309 | *Cutter Cover | 1 | A3 |
| 10 | 011-15176-206 | *Cutter Guide IV | 1 | |
| 10 | 019-25307-102 | *Cutter Guide | 1 | A3 |
| 11 | 017-25306-101 | *Cutter Guide Sheet (B4) | 2 | B4 |
| 11 | 017-25307-108 | *Cutter Guide Sheet (A4) | 2 | A4,L |
| 11 | 019-25311-100 | *Cutter Guide Sheet (A3) | 2 | A3 |
| 12 | 017-25305-202 | *Cutter Center Guide Sheet II | 1 | |
| 12 | 019-25312-300 | *Cutter Center Guide Sheet | 1 | A3 |
| 14 | 017-15310-003 | *Master Guide Stopper Plate | 1 | |
| 14 | 019-25305-002 | *Master Guide Stopper Plate | 1 | A3 |
| 15 | 017-15311-107 | *Master Guide Stopper Cushion | 1 | |
| 15 | 019-25306-009 | *Master Guide Stopper Cushion | 1 | A3 |

| No. | Part No. | Part Name | Q'ty | Remark |
|---|---|---|---|---|
| | | | | |